

FILED FOR RECORD
AT 10:10 O'CLOCK A.M.
TAMITHA BLOCKER
COUNTY CLERK
MADISON COUNTY, ARKANSAS

JAN 4 2022

STATE OF ARKANSAS)

COUNTY OF MADISON)

I CERTIFY THAT THIS INSTRUMENT WAS FILED
FOR RECORD IN MY OFFICE AND RECORDED
IN 60 Crf BOOK 16 PAGE 213-245
Tamitha Blocker COUNTY CLERK
D.C.

IN THE MATTER OF CHANGING THE PRECINCT BOUNDARIES OF
MADISON COUNTY, ARKANSAS

WHEREAS: ACA § 7-5-101 authorizes the County Board of Election Commissioners to alter the boundaries of existing election precincts and to establish new ones when in its judgment it may become necessary.

WHEREAS: It is hereby considered, ordered, and adjudged by the County Board of Election Commissioners of Madison County, Arkansas, that all current election precincts of Madison County, Arkansas, are hereby abolished.

WHEREAS: It is further ordered by the County Board of Election Commissioners of Madison County, Arkansas, that new election precincts are hereby created and established in accordance with the attached document labeled "Madison County Redistricting Final Report Precincts", which consists of boundary descriptions and maps for each new election precinct.

The new election precincts shall be named: Alabam, Hilburn, Kings River, Lamar, Prairie, War Eagle, Ward 1, Ward 2, Ward 3, and Ward 4. The vote centers established for the holding of elections are as follows: Hindsville First Baptist Church, Huntsville Missionary Baptist Church, Kingston Community Building, St. Paul Community Building, and Wesley Community Building.

This order shall become effective on January 4, 2022.

IT SO ORDERED.

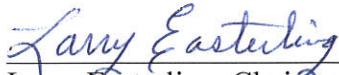

Larry Easterling, Chairman



Kevin Shinn, Commissioner



Gareth Smith, Commissioner

Redistricting Final Report

Precincts

Table of Contents

Redistricting Summary.....	2
District Descriptions.....	3
--District: Alabam.....	3
--District: Hilburn.....	5
--District: Huntsville Ward 1.....	8
--District: Huntsville Ward 2.....	8
--District: Huntsville Ward 3.....	9
--District: Huntsville Ward 4.....	10
--District: Kings River.....	10
--District: Lamar.....	12
--District: Prairie.....	15
--District: War Eagle.....	17
Census Block Splits.....	21
District Maps.....	22
--Overview.....	22
--District: Alabam.....	23
--District: Hilburn.....	24
--District: Huntsville Ward 1.....	25
--District: Huntsville Ward 2.....	26
--District: Huntsville Ward 3.....	27
--District: Huntsville Ward 4.....	28
--District: Kings River.....	29
--District: Lamar.....	30
--District: Prairie.....	31
--District: War Eagle.....	32
Adoption.....	33

214

Redistricting Final Report

Precincts

Redistricting Summary

In accordance with Arkansas Code Annotated § 7-5-101, the Madison County Election Commission does hereby adopt the precincts contained in this report. Each section includes population and demographic figures associated with the precinct that is described based upon the data contained in U.S. Public Law 94 - 171, from the United States Census of Population of 2020. Each row of the report lists the unique numeric identification code assigned by the U.S. Census Bureau for the geographic unit contained therein. These unique areas represent counties, voting tabulation districts, and blocks that when combined altogether compose the geographic territory of the precinct. This listing serves as the written description of the precincts.

<i>District</i>	<i>Total Population</i>	<i>Target Population</i>	<i>Deviation</i>	<i>Percent Deviation</i>	<i>White</i>	<i>Black</i>	<i>Asian</i>	<i>Native American</i>	<i>Hawaiian Pacific Islander</i>	<i>Hispanic</i>	<i>Multiple</i>	<i>Other</i>
Alabam	2155	1652	503	30.45	1907	5	16	44	2	71	107	3
Hilburn	1934	1652	282	17.07	1736	4	4	14	0	45	119	12
Huntsville Ward 1	725	1652	-927	-56.11	530	2	2	6	34	93	57	1
Huntsville Ward 2	698	1652	-954	-57.75	474	3	4	9	53	119	32	4
Huntsville Ward 3	733	1652	-919	-55.63	520	6	0	8	89	76	48	3
Huntsville Ward 4	723	1652	-929	-56.23	563	1	0	11	46	81	29	0
Kings River	1022	1652	-630	-38.14	882	1	15	14	2	28	79	1
Lamar	2355	1652	703	42.55	2162	3	9	13	0	58	108	2
Prairie	2718	1652	1066	64.53	2276	4	31	36	0	194	167	10
War Eagle	3458	1652	1806	109.32	3026	7	20	50	12	126	194	23

Redistricting Final Report

Precincts

District Descriptions

District: Alabam

Split	Block	Corr. Facil.	Geo ID	Total Population	White	Black	Asian	Native American	Hawaiian Pacific Islander	Hispanic	Multiple	Other
	1000		050879601001000	0	0	0	0	0	0	0	0	0
	1001		050879602001001	0	0	0	0	0	0	0	0	0
	1001		050879601001001	39	34	0	1	0	0	0	4	0
	1002		050879601001002	0	0	0	0	0	0	0	0	0
	1003		050879601001003	0	0	0	0	0	0	0	0	0
	1004		050879601001004	0	0	0	0	0	0	0	0	0
	1005		050879601001005	0	0	0	0	0	0	0	0	0
	1006		050879601001006	0	0	0	0	0	0	0	0	0
	1007		050879601001007	0	0	0	0	0	0	0	0	0
	1008		050879601001008	0	0	0	0	0	0	0	0	0
	1009		050879604001009	20	12	0	0	0	0	2	6	0
	1009		050879601001009	0	0	0	0	0	0	0	0	0
	1010		050879601001010	0	0	0	0	0	0	0	0	0
	1010		050879604001010	0	0	0	0	0	0	0	0	0
	1011		050879604001011	13	12	0	0	0	0	0	1	0
	1011		050879601001011	0	0	0	0	0	0	0	0	0
	1012		050879604001012	18	12	0	0	1	0	1	4	0
	1012		050879601001012	0	0	0	0	0	0	0	0	0
	1013		050879604001013	0	0	0	0	0	0	0	0	0
	1013		050879601001013	0	0	0	0	0	0	0	0	0
	1014		050879601001014	0	0	0	0	0	0	0	0	0
	1014		050879604001014	82	77	0	0	2	0	1	2	0
	1015		050879604001015	11	7	0	0	4	0	0	0	0
	1015		050879601001015	0	0	0	0	0	0	0	0	0
	1016		050879604001016	34	34	0	0	0	0	0	0	0
	1016		050879601001016	0	0	0	0	0	0	0	0	0
	1017		050879604001017	33	27	0	0	4	2	0	0	0
	1017		050879601001017	11	0	0	0	3	0	2	6	0
	1018		050879604001018	17	17	0	0	0	0	0	0	0
	1018		050879601001018	0	0	0	0	0	0	0	0	0
	1019		050879601001019	0	0	0	0	0	0	0	0	0
	1019		050879604001019	43	36	0	0	0	0	6	1	0
	1020		050879601001020	0	0	0	0	0	0	0	0	0
	1020		050879604001020	0	0	0	0	0	0	0	0	0
	1021		050879601001021	28	22	0	1	0	0	4	1	0
	1021		050879604001021	0	0	0	0	0	0	0	0	0
	1022		050879601001022	0	0	0	0	0	0	0	0	0
	1022		050879604001022	0	0	0	0	0	0	0	0	0
	1023		050879604001023	0	0	0	0	0	0	0	0	0
	1023		050879601001023	0	0	0	0	0	0	0	0	0
	1024		050879601001024	0	0	0	0	0	0	0	0	0
	1025		050879601001025	16	16	0	0	0	0	0	0	0
	1026		050879601001026	0	0	0	0	0	0	0	0	0

216

Redistricting Final Report

Precincts

1027	050879601001027	5	4	0	0	1	0	0	0	0
1028	050879601001028	5	3	0	0	0	0	2	0	0
1029	050879601001029	0	0	0	0	0	0	0	0	0
1030	050879601001030	7	0	0	0	7	0	0	0	0
1031	050879601001031	0	0	0	0	0	0	0	0	0
1032	050879601001032	46	46	0	0	0	0	0	0	0
1033	050879604001033	6	6	0	0	0	0	0	0	0
1033	050879601001033	93	81	0	0	0	0	4	8	0
1034	050879601001034	41	36	0	0	0	0	5	0	0
1035	050879601001035	0	0	0	0	0	0	0	0	0
1036	050879601001036	0	0	0	0	0	0	0	0	0
1037	050879601001037	137	130	0	0	1	0	3	3	0
1038	050879601001038	10	3	0	0	0	0	3	4	0
1038	050879604001038	30	28	0	0	2	0	0	0	0
1039	050879601001039	11	9	0	0	1	0	1	0	0
1040	050879601001040	25	24	0	0	0	0	0	1	0
1041	050879601001041	0	0	0	0	0	0	0	0	0
1042	050879601001042	11	10	0	0	0	0	0	1	0
1043	050879601001043	0	0	0	0	0	0	0	0	0
1043	050879604001043	0	0	0	0	0	0	0	0	0
1044	050879601001044	0	0	0	0	0	0	0	0	0
1045	050879601001045	3	1	0	0	0	0	2	0	0
1046	050879601001046	0	0	0	0	0	0	0	0	0
1047	050879601001047	19	14	0	0	0	0	2	3	0
1048	050879601001048	0	0	0	0	0	0	0	0	0
1049	050879601001049	11	6	0	2	0	0	1	2	0
1050	050879601001050	41	38	0	0	0	0	0	3	0
1051	050879601001051	14	12	0	0	0	0	0	2	0
1052	050879601001052	87	81	0	0	3	0	1	1	1
1053	050879601001053	21	18	0	0	1	0	1	1	0
1054	050879601001054	79	76	1	0	0	0	1	1	0
1055	050879601001055	82	68	0	7	0	0	1	6	0
1056	050879601001056	0	0	0	0	0	0	0	0	0
1057	050879601001057	0	0	0	0	0	0	0	0	0
1059	050879601001059	0	0	0	0	0	0	0	0	0
1060	050879601001060	32	26	0	0	2	0	3	1	0
1061	050879601001061	146	137	0	0	0	0	0	9	0
1062	050879601001062	0	0	0	0	0	0	0	0	0
1063	050879601001063	27	27	0	0	0	0	0	0	0
1064	050879601001064	25	24	0	0	0	0	1	0	0
1065	050879601001065	50	46	0	2	0	0	0	1	1
1066	050879601001066	21	13	0	0	0	0	5	3	0
1067	050879601001067	18	17	0	0	1	0	0	0	0
1068	050879601001068	10	6	3	0	0	0	0	1	0
1069	050879601001069	4	2	0	0	1	0	1	0	0
2000	050879601002000	0	0	0	0	0	0	0	0	0
2001	050879601002001	8	4	1	0	3	0	0	0	0
2002	050879601002002	28	27	0	0	0	0	0	1	0
2003	050879601002003	0	0	0	0	0	0	0	0	0

217

Redistricting Final Report

Precincts

2004	050879601002004	37	33	0	2	0	0	1	1	0
2005	050879601002005	7	7	0	0	0	0	0	0	0
2006	050879601002006	31	25	0	0	0	0	5	1	0
2019	050879601002019	35	32	0	0	0	0	2	1	0
2020	050879601002020	60	47	0	0	0	0	2	10	1
2035	050879601002035	61	60	0	0	0	0	1	0	0
2036	050879601002036	0	0	0	0	0	0	0	0	0
2046	050879601002046	170	158	0	0	4	0	2	6	0
2048	050879601002048	17	11	0	0	2	0	1	3	0
2049	050879601002049	24	19	0	0	1	0	4	0	0
2051	050879601002051	41	34	0	1	0	0	0	6	0
2053	050879601002053	144	142	0	0	0	0	0	2	0
2054	050879601002054	10	10	0	0	0	0	0	0	0
3003	050879601003003	0	0	0	0	0	0	0	0	0

District: Hilburn

Split	Block	Corr. Facil.	Geo ID	Total Population	White	Black	Asian	Native American	Hawaiian Pacific Islander	Hispanic	Multiple	Other
	2050		050879604002050	9	8	0	0	0	0	0	1	0
	2051		050879603002051	12	10	0	0	0	0	2	0	0
	2053		050879604002053	24	20	0	0	1	0	2	1	0
	2054		050879604002054	24	19	0	0	1	0	0	0	4
	2055		050879604002055	14	11	0	0	0	0	0	3	0
	2056		050879604002056	9	7	0	0	0	0	0	1	1
	3008		050879604003008	14	13	0	0	0	0	0	1	0
	3010		050879604003010	7	5	0	0	2	0	0	0	0
	3012		050879604003012	11	10	0	0	0	0	1	0	0
	3013		050879604003013	0	0	0	0	0	0	0	0	0
	3014		050879604003014	1	0	0	0	1	0	0	0	0
	3015		050879604003015	16	14	0	0	0	0	2	0	0
	3024		050879604003024	22	22	0	0	0	0	0	0	0
	3025		050879604003025	3	0	0	0	0	0	0	3	0
	3026		050879604003026	123	122	0	0	0	0	1	0	0
	3027		050879604003027	6	6	0	0	0	0	0	0	0
	3028		050879604003028	3	1	0	0	0	0	0	1	1
	3029		050879604003029	3	0	0	1	0	0	1	1	0
	3032		050879604003032	19	12	0	0	0	0	0	7	0
	3033		050879604003033	9	7	0	0	0	0	1	1	0
	3034		050879604003034	78	61	0	0	0	0	0	17	0
	3035		050879604003035	15	13	0	0	0	0	0	2	0
	3036		050879604003036	27	26	0	0	0	0	0	1	0
	3037		050879604003037	0	0	0	0	0	0	0	0	0
	3038		050879604003038	11	11	0	0	0	0	0	0	0
	3039		050879604003039	8	7	0	0	0	0	0	1	0
	3040		050879604003040	6	5	0	0	0	0	0	1	0
	3041		050879604003041	2	2	0	0	0	0	0	0	0
	3042		050879604003042	7	5	0	0	0	0	0	2	0
	3043		050879604003043	0	0	0	0	0	0	0	0	0

Redistricting Final Report

Precincts

3044	050879604003044	2	2	0	0	0	0	0	0	0
3045	050879604003045	7	4	0	0	0	0	0	3	0
3046	050879604003046	44	44	0	0	0	0	0	0	0
3047	050879604003047	0	0	0	0	0	0	0	0	0
3048	050879604003048	11	11	0	0	0	0	0	0	0
3049	050879604003049	1	0	0	0	0	0	1	0	0
3050	050879604003050	2	2	0	0	0	0	0	0	0
3050	050879603003050	4	3	0	0	0	0	0	1	0
3051	050879603003051	10	10	0	0	0	0	0	0	0
3051	050879604003051	4	1	0	0	0	0	2	1	0
3052	050879604003052	11	10	0	0	0	0	0	1	0
3052	050879603003052	0	0	0	0	0	0	0	0	0
3053	050879604003053	0	0	0	0	0	0	0	0	0
3054	050879603003054	0	0	0	0	0	0	0	0	0
3054	050879604003054	74	71	0	0	0	0	2	1	0
3055	050879603003055	0	0	0	0	0	0	0	0	0
3055	050879604003055	0	0	0	0	0	0	0	0	0
3056	050879604003056	6	6	0	0	0	0	0	0	0
3056	050879603003056	0	0	0	0	0	0	0	0	0
3057	050879603003057	9	7	0	0	0	0	1	0	1
3057	050879604003057	6	5	0	0	0	0	0	1	0
3058	050879604003058	4	4	0	0	0	0	0	0	0
3058	050879603003058	15	13	0	0	0	0	0	2	0
3059	050879603003059	0	0	0	0	0	0	0	0	0
3059	050879604003059	0	0	0	0	0	0	0	0	0
3060	050879603003060	0	0	0	0	0	0	0	0	0
3060	050879604003060	11	5	0	0	0	0	0	6	0
3061	050879604003061	5	5	0	0	0	0	0	0	0
3061	050879603003061	8	7	0	0	0	0	0	1	0
3062	050879604003062	5	5	0	0	0	0	0	0	0
3063	050879604003063	10	7	0	0	0	0	1	2	0
3064	050879604003064	7	7	0	0	0	0	0	0	0
3065	050879604003065	0	0	0	0	0	0	0	0	0
3066	050879604003066	2	2	0	0	0	0	0	0	0
3066	050879603003066	24	23	0	0	0	0	1	0	0
3067	050879604003067	0	0	0	0	0	0	0	0	0
3068	050879603003068	0	0	0	0	0	0	0	0	0
3069	050879603003069	60	59	0	0	0	0	1	0	0
3070	050879603003070	0	0	0	0	0	0	0	0	0
3071	050879603003071	0	0	0	0	0	0	0	0	0
3072	050879603003072	0	0	0	0	0	0	0	0	0
3073	050879603003073	0	0	0	0	0	0	0	0	0
3074	050879603003074	0	0	0	0	0	0	0	0	0
3075	050879603003075	11	10	0	0	0	0	1	0	0
3076	050879603003076	6	6	0	0	0	0	0	0	0
3077	050879603003077	15	15	0	0	0	0	0	0	0
3078	050879603003078	0	0	0	0	0	0	0	0	0
3079	050879603003079	0	0	0	0	0	0	0	0	0
3080	050879603003080	15	13	0	2	0	0	0	0	0

219

Redistricting Final Report

Precincts

3081	050879603003081	0	0	0	0	0	0	0	0	0
3082	050879603003082	59	57	0	0	0	0	0	1	1
3083	050879603003083	22	22	0	0	0	0	0	0	0
3084	050879603003084	10	10	0	0	0	0	0	0	0
3085	050879603003085	45	44	0	0	0	0	1	0	0
3086	050879603003086	1	1	0	0	0	0	0	0	0
3087	050879603003087	16	15	0	0	0	0	0	1	0
3088	050879603003088	9	7	0	0	0	0	0	2	0
3089	050879603003089	28	25	0	0	0	0	1	2	0
3090	050879603003090	0	0	0	0	0	0	0	0	0
3091	050879603003091	25	19	0	0	0	0	0	6	0
3092	050879603003092	0	0	0	0	0	0	0	0	0
3093	050879603003093	9	7	0	0	0	0	2	0	0
3095	050879603003095	0	0	0	0	0	0	0	0	0
4000	050879603004000	6	2	0	1	1	0	0	2	0
4001	050879603004001	9	7	0	0	0	0	2	0	0
4002	050879603004002	64	61	0	0	1	0	0	2	0
4003	050879603004003	3	2	0	0	0	0	1	0	0
4004	050879603004004	67	66	0	0	0	0	0	1	0
4005	050879603004005	5	3	0	0	0	0	0	1	1
4006	050879603004006	19	16	0	0	0	0	0	3	0
4007	050879603004007	0	0	0	0	0	0	0	0	0
4008	050879603004008	4	0	0	0	0	0	2	2	0
4009	050879603004009	1	0	0	0	0	0	0	1	0
4010	050879603004010	0	0	0	0	0	0	0	0	0
4011	050879603004011	11	10	0	0	0	0	0	1	0
4012	050879603004012	0	0	0	0	0	0	0	0	0
4013	050879603004013	0	0	0	0	0	0	0	0	0
4014	050879603004014	0	0	0	0	0	0	0	0	0
4015	050879603004015	1	0	0	0	0	0	1	0	0
4016	050879603004016	5	4	0	0	0	0	0	1	0
4017	050879603004017	6	3	0	0	0	0	1	2	0
4018	050879603004018	7	5	1	0	0	0	0	1	0
4019	050879603004019	0	0	0	0	0	0	0	0	0
4020	050879603004020	1	0	1	0	0	0	0	0	0
4021	050879603004021	178	175	0	0	0	0	3	0	0
4022	050879603004022	1	0	0	0	0	0	0	1	0
4023	050879603004023	8	6	0	0	0	0	2	0	0
4024	050879603004024	9	5	0	0	0	0	0	4	0
4025	050879603004025	0	0	0	0	0	0	0	0	0
4026	050879603004026	66	63	0	0	0	0	0	3	0
4027	050879603004027	0	0	0	0	0	0	0	0	0
4028	050879603004028	27	25	0	0	0	0	0	2	0
4029	050879603004029	63	62	0	0	0	0	0	1	0
4030	050879603004030	11	10	0	0	0	0	0	1	0
4031	050879603004031	20	17	0	0	0	0	3	0	0
4032	050879603004032	2	2	0	0	0	0	0	0	0
4033	050879603004033	33	33	0	0	0	0	0	0	0
4034	050879603004034	23	14	0	0	4	0	0	5	0

220

Redistricting Final Report

Precincts

4035	050879603004035	4	2	0	0	0	0	1	1	0
4036	050879603004036	0	0	0	0	0	0	0	0	0
4037	050879603004037	50	46	0	0	0	0	1	2	1
4038	050879603004038	12	10	0	0	0	0	0	2	0
4039	050879603004039	15	12	2	0	0	0	1	0	0
4040	050879603004040	19	16	0	0	0	0	0	1	2
4041	050879603004041	3	2	0	0	1	0	0	0	0
4042	050879603004042	33	33	0	0	0	0	0	0	0
4043	050879603004043	7	5	0	0	2	0	0	0	0
4044	050879603004044	18	16	0	0	0	0	0	2	0
4045	050879603004045	21	20	0	0	0	0	0	1	0
4046	050879603004046	0	0	0	0	0	0	0	0	0
4047	050879603004047	0	0	0	0	0	0	0	0	0
4048	050879603004048	6	2	0	0	0	0	3	1	0

District: Huntsville Ward 1

Split	Block	Corr. Facil.	Geo ID	Total Population	White	Black	Asian	Native American	Hawaiian Pacific Islander	Hispanic	Multiple	Other
	1038		050879602001038	255	204	0	0	0	20	15	15	1
	1039		050879602001039	0	0	0	0	0	0	0	0	0
	1040		050879602001040	0	0	0	0	0	0	0	0	0
	3000		050879602003000	9	4	0	0	0	1	3	1	0
	3001		050879602003001	0	0	0	0	0	0	0	0	0
	3002		050879602003002	0	0	0	0	0	0	0	0	0
	3003		050879602003003	11	6	0	0	0	0	5	0	0
	3004		050879602003004	21	5	2	0	0	0	8	6	0
	3005		050879602003005	53	41	0	2	0	0	4	6	0
	3006		050879602003006	0	0	0	0	0	0	0	0	0
	3007		050879602003007	0	0	0	0	0	0	0	0	0
	3008		050879602003008	12	3	0	0	6	0	0	3	0
	3009		050879602003009	291	220	0	0	0	5	48	18	0
	3010		050879602003010	29	17	0	0	0	0	8	4	0
	3011		050879602003011	24	13	0	0	0	7	1	3	0
	3012		050879602003012	20	17	0	0	0	1	1	1	0

District: Huntsville Ward 2

Split	Block	Corr. Facil.	Geo ID	Total Population	White	Black	Asian	Native American	Hawaiian Pacific Islander	Hispanic	Multiple	Other
	1025		050879602001025	35	15	0	0	0	0	14	6	0
	1027		050879602001027	0	0	0	0	0	0	0	0	0
	1041		050879602001041	61	54	0	0	0	2	5	0	0
	1042		050879602001042	32	23	3	0	0	0	6	0	0
	1043		050879602001043	32	17	0	0	0	4	11	0	0
	1044		050879602001044	9	0	0	0	1	5	1	2	0
	1045		050879602001045	0	0	0	0	0	0	0	0	0
	1046		050879602001046	102	82	0	0	0	11	3	5	1

221

Redistricting Final Report

Precincts

1047	050879602001047	40	19	0	0	0	13	7	1	0
1048	050879602001048	12	3	0	0	2	0	6	1	0
1049	050879602001049	18	10	0	0	1	0	6	0	1
1050	050879602001050	21	17	0	0	0	0	3	0	1
1051	050879602001051	41	27	0	4	0	0	8	2	0
1052	050879602001052	46	27	0	0	1	15	3	0	0
1053	050879602001053	15	7	0	0	0	1	1	6	0
1054	050879602001054	20	16	0	0	0	0	2	1	1
1055	050879602001055	18	16	0	0	1	0	0	1	0
1056	050879602001056	26	24	0	0	0	0	2	0	0
1057	050879602001057	36	20	0	0	1	0	15	0	0
1058	050879602001058	0	0	0	0	0	0	0	0	0
1059	050879602001059	12	5	0	0	0	0	4	3	0
1062	050879602001062	12	9	0	0	0	0	3	0	0
1063	050879602001063	24	21	0	0	0	0	2	1	0
1064	050879602001064	19	12	0	0	2	0	5	0	0
1065	050879602001065	15	10	0	0	0	0	3	2	0
1066	050879602001066	18	15	0	0	0	0	3	0	0
1067	050879602001067	0	0	0	0	0	0	0	0	0
1068	050879602001068	12	10	0	0	0	1	0	1	0
1069	050879602001069	22	15	0	0	0	1	6	0	0
1070	050879602001070	0	0	0	0	0	0	0	0	0
1071	050879602001071	0	0	0	0	0	0	0	0	0

District: Huntsville Ward 3

Split	Block	Corr. Facil.	Geo ID	Total Population	White	Black	Asian	Native American	Hawaiian Pacific Islander	Hispanic	Multiple	Other
	1006		050879602001006	0	0	0	0	0	0	0	0	0
	1007		050879602001007	4	0	0	0	2	0	2	0	0
	1008		050879602001008	7	2	2	0	2	0	0	1	0
	1009		050879602001009	9	4	0	0	0	4	0	1	0
	1013		050879602001013	39	2	0	0	0	31	5	1	0
*	1024 - A		050879602001024 - A	41	28	0	0	0	8	4	11	0
*	1024 - B		050879602001024 - B	174	118	0	0	2	34	16	11	0
	1025		050879604001025	0	0	0	0	0	0	0	0	0
	1026		050879602001026	50	32	0	0	0	3	14	1	0
	1028		050879602001028	28	21	0	0	0	2	1	4	0
	1029		050879602001029	0	0	0	0	0	0	0	0	0
	1032		050879602001032	34	28	0	0	1	0	2	3	0
	1033		050879602001033	0	0	0	0	0	0	0	0	0
	1034		050879602001034	0	0	0	0	0	0	0	0	0
	1035		050879602001035	24	20	0	0	0	0	3	1	0
	1036		050879602001036	0	0	0	0	0	0	0	0	0
	1037		050879602001037	8	1	3	0	0	0	0	4	0
	2002		050879602002002	57	42	0	0	0	2	11	2	0
	2003		050879602002003	6	5	0	0	0	0	1	0	0
	2004		050879602002004	23	17	0	0	0	5	1	0	0

Handwritten signature/initials

Redistricting Final Report

Precincts

2007	050879602002007	6	4	0	0	0	0	0	2	0
* 2020 - A	050879602002020 - A	210	192	0	0	1	0	15	2	0
2021	050879602002021	13	4	1	0	0	0	1	4	3

District: Huntsville Ward 4

Split	Block	Corr. Facil.	Geo ID	Total Population	White	Black	Asian	Native American	Hawaiian Pacific Islander	Hispanic	Multiple	Other
*	1024 - C		050879602001024 - C	185	125	0	0	2	36	17	11	0
	1060		050879602001060	0	0	0	0	0	0	0	0	0
	1061		050879602001061	0	0	0	0	0	0	0	0	0
	2006		050879602002006	0	0	0	0	0	0	0	0	0
	2008		050879602002008	6	3	0	0	0	0	2	1	0
	2014		050879602002014	130	115	0	0	1	0	10	4	0
	2016		050879602002016	13	9	0	0	1	0	3	0	0
	2017		050879602002017	62	59	0	0	0	2	1	0	0
	2018		050879602002018	34	21	0	0	1	0	11	1	0
	2019		050879602002019	35	29	0	0	0	0	4	2	0
*	2020 - B		050879602002020 - B	36	33	0	0	0	0	3	2	0
	2023		050879602002023	35	32	0	0	0	0	2	1	0
	2024		050879602002024	24	13	0	0	0	1	6	4	0
	2025		050879602002025	143	113	1	0	6	6	15	2	0
	2026		050879602002026	0	0	0	0	0	0	0	0	0
	2027		050879602002027	12	7	0	0	0	0	5	0	0
	2028		050879602002028	8	4	0	0	0	1	2	1	0

District: Kings River

Split	Block	Corr. Facil.	Geo ID	Total Population	White	Black	Asian	Native American	Hawaiian Pacific Islander	Hispanic	Multiple	Other
	1000		050879604001000	69	66	0	0	0	0	0	2	1
	1001		050879604001001	0	0	0	0	0	0	0	0	0
	1002		050879604001002	0	0	0	0	0	0	0	0	0
	1003		050879604001003	2	0	0	0	0	0	0	2	0
	1004		050879604001004	0	0	0	0	0	0	0	0	0
	1005		050879604001005	20	20	0	0	0	0	0	0	0
	1006		050879604001006	0	0	0	0	0	0	0	0	0
	1007		050879604001007	0	0	0	0	0	0	0	0	0
	1008		050879604001008	0	0	0	0	0	0	0	0	0
	1041		050879604001041	29	23	0	0	0	0	6	0	0
	1042		050879604001042	16	16	0	0	0	0	0	0	0
	1044		050879604001044	0	0	0	0	0	0	0	0	0
	1045		050879604001045	55	48	0	0	0	0	1	6	0
	1046		050879604001046	20	20	0	0	0	0	0	0	0
	1047		050879604001047	27	24	0	3	0	0	0	0	0
	1048		050879604001048	4	0	0	2	0	0	0	2	0
	1050		050879604001050	11	8	0	1	0	0	0	2	0

223

Redistricting Final Report

Precincts

1051	050879604001051	2	1	0	0	1	0	0	0	0
1052	050879604001052	11	9	0	0	0	0	0	2	0
1053	050879604001053	10	5	0	0	0	1	1	3	0
1054	050879604001054	0	0	0	0	0	0	0	0	0
1055	050879604001055	25	22	0	1	0	0	0	2	0
1056	050879604001056	14	13	0	0	0	0	0	1	0
1057	050879604001057	0	0	0	0	0	0	0	0	0
1058	050879604001058	0	0	0	0	0	0	0	0	0
1059	050879604001059	0	0	0	0	0	0	0	0	0
1060	050879604001060	0	0	0	0	0	0	0	0	0
1061	050879604001061	2	1	0	1	0	0	0	0	0
1062	050879604001062	44	36	0	0	0	0	0	8	0
1063	050879604001063	7	5	0	0	0	0	0	2	0
1064	050879604001064	35	34	0	0	0	0	1	0	0
1065	050879604001065	24	19	0	0	1	0	0	4	0
1066	050879604001066	54	50	0	0	2	0	0	2	0
1067	050879604001067	10	8	0	0	2	0	0	0	0
1068	050879604001068	7	6	0	0	0	0	0	1	0
1069	050879604001069	8	8	0	0	0	0	0	0	0
1070	050879604001070	0	0	0	0	0	0	0	0	0
1071	050879604001071	0	0	0	0	0	0	0	0	0
1072	050879604001072	28	27	0	0	0	0	0	1	0
1073	050879604001073	16	15	0	0	0	0	0	1	0
1074	050879604001074	15	12	0	0	0	0	0	3	0
1075	050879604001075	65	60	0	1	4	0	0	0	0
1076	050879604001076	0	0	0	0	0	0	0	0	0
1077	050879604001077	20	17	0	0	1	0	0	2	0
1078	050879604001078	13	11	0	0	0	0	2	0	0
1079	050879604001079	0	0	0	0	0	0	0	0	0
1080	050879604001080	0	0	0	0	0	0	0	0	0
1081	050879604001081	38	34	0	0	0	0	0	4	0
1082	050879604001082	0	0	0	0	0	0	0	0	0
1084	050879604001084	5	4	0	1	0	0	0	0	0
1088	050879604001088	0	0	0	0	0	0	0	0	0
1089	050879604001089	25	18	1	1	0	0	4	1	0
1091	050879604001091	4	4	0	0	0	0	0	0	0
1092	050879604001092	12	12	0	0	0	0	0	0	0
1093	050879604001093	8	4	0	1	0	0	1	2	0
1094	050879604001094	5	5	0	0	0	0	0	0	0
2000	050879604002000	42	41	0	0	0	0	0	1	0
2001	050879604002001	7	3	0	0	0	0	0	4	0
2002	050879604002002	0	0	0	0	0	0	0	0	0
2003	050879604002003	0	0	0	0	0	0	0	0	0
2004	050879604002004	0	0	0	0	0	0	0	0	0
2005	050879604002005	7	1	0	0	0	0	3	3	0
2006	050879604002006	10	8	0	0	0	0	1	1	0
2007	050879604002007	0	0	0	0	0	0	0	0	0
2008	050879604002008	6	4	0	0	0	0	0	2	0
2009	050879604002009	17	16	0	0	0	0	1	0	0

224

N

Redistricting Final Report

Precincts

2010	050879604002010	56	50	0	0	0	0	0	6	0
2011	050879604002011	0	0	0	0	0	0	0	0	0
2012	050879604002012	0	0	0	0	0	0	0	0	0
2013	050879604002013	0	0	0	0	0	0	0	0	0
2014	050879604002014	0	0	0	0	0	0	0	0	0
2015	050879604002015	4	3	0	0	1	0	0	0	0
2016	050879604002016	3	1	0	0	0	0	2	0	0
2017	050879604002017	0	0	0	0	0	0	0	0	0
2018	050879604002018	4	3	0	0	0	0	0	1	0
2019	050879604002019	30	25	0	1	1	0	2	1	0
2020	050879604002020	4	3	0	0	0	0	1	0	0
2021	050879604002021	0	0	0	0	0	0	0	0	0
2037	050879604002037	27	26	0	0	0	0	1	0	0
2043	050879604002043	0	0	0	0	0	0	0	0	0
2044	050879604002044	0	0	0	0	0	0	0	0	0
2047	050879604002047	0	0	0	0	0	0	0	0	0
2057	050879604002057	1	0	0	0	1	0	0	0	0
2058	050879604002058	5	5	0	0	0	0	0	0	0
2059	050879604002059	0	0	0	0	0	0	0	0	0
3000	050879604003000	0	0	0	0	0	0	0	0	0
3001	050879604003001	0	0	0	0	0	0	0	0	0
3002	050879604003002	9	6	0	0	0	0	0	3	0
3003	050879604003003	0	0	0	0	0	0	0	0	0
3005	050879604003005	15	12	0	0	0	0	0	3	0
3006	050879604003006	9	6	0	2	0	1	0	0	0
3007	050879604003007	0	0	0	0	0	0	0	0	0
3009	050879604003009	6	4	0	0	0	0	1	1	0

District: Lamar

Split	Block	Corr. Facil.	Geo ID	Total Population	White	Black	Asian	Native American	Hawaiian Pacific Islander	Hispanic	Multiple	Other
	1011		050879603001011	43	38	0	0	0	0	1	4	0
	1012		050879603001012	0	0	0	0	0	0	0	0	0
	1013		050879603001013	66	59	0	1	1	0	3	2	0
	1026		050879603001026	0	0	0	0	0	0	0	0	0
	1033		050879603001033	17	17	0	0	0	0	0	0	0
	1038		050879603001038	0	0	0	0	0	0	0	0	0
	1039		050879603001039	41	39	0	0	0	0	1	1	0
	1040		050879603001040	6	2	0	0	0	0	0	4	0
	1041		050879603001041	4	3	0	0	0	0	1	0	0
	1042		050879603001042	31	30	0	0	0	0	0	0	1
	1043		050879603001043	0	0	0	0	0	0	0	0	0
	1044		050879603001044	42	39	0	0	2	0	1	0	0
	1045		050879603001045	13	9	0	0	0	0	0	4	0
	1047		050879603001047	27	26	0	0	0	0	0	1	0
	1048		050879603001048	32	25	0	0	0	0	0	7	0
	1049		050879603001049	12	12	0	0	0	0	0	0	0
	1050		050879603001050	55	55	0	0	0	0	0	0	0

JJS

Redistricting Final Report

Precincts

1051	050879603001051	33	24	0	0	0	0	4	5	0
1052	050879603001052	26	26	0	0	0	0	0	0	0
1053	050879603001053	20	20	0	0	0	0	0	0	0
1054	050879603001054	19	19	0	0	0	0	0	0	0
1056	050879603001056	19	14	0	0	0	0	0	5	0
1057	050879603001057	31	29	0	0	1	0	0	1	0
1058	050879603001058	29	26	0	0	0	0	0	3	0
1059	050879603001059	3	2	0	0	0	0	1	0	0
1060	050879603001060	0	0	0	0	0	0	0	0	0
1061	050879603001061	13	12	0	0	0	0	0	1	0
1062	050879603001062	13	7	0	0	0	0	5	1	0
1063	050879603001063	18	16	0	1	0	0	0	1	0
1064	050879603001064	28	26	0	0	0	0	2	0	0
1065	050879603001065	68	64	0	0	0	0	0	4	0
1066	050879603001066	22	21	1	0	0	0	0	0	0
1067	050879603001067	17	15	0	0	0	0	1	1	0
1068	050879603001068	3	1	0	0	0	0	1	1	0
1069	050879603001069	4	2	1	0	0	0	1	0	0
1070	050879603001070	33	31	0	2	0	0	0	0	0
1071	050879603001071	2	1	0	0	0	0	1	0	0
1072	050879603001072	18	15	0	0	0	0	2	1	0
1073	050879603001073	31	30	0	0	0	0	0	1	0
1074	050879603001074	52	52	0	0	0	0	0	0	0
1075	050879603001075	9	7	0	0	0	0	2	0	0
1076	050879603001076	0	0	0	0	0	0	0	0	0
1077	050879603001077	0	0	0	0	0	0	0	0	0
2021	050879603002021	0	0	0	0	0	0	0	0	0
2022	050879603002022	7	6	0	1	0	0	0	0	0
2023	050879603002023	42	42	0	0	0	0	0	0	0
2024	050879603002024	112	112	0	0	0	0	0	0	0
2025	050879603002025	27	26	0	0	0	0	1	0	0
2026	050879603002026	112	109	0	0	0	0	3	0	0
2028	050879603002028	27	21	0	0	1	0	2	3	0
2029	050879603002029	57	50	0	0	0	0	7	0	0
2034	050879603002034	134	131	0	0	0	0	1	2	0
2035	050879603002035	35	35	0	0	0	0	0	0	0
2036	050879603002036	43	37	0	0	0	0	0	6	0
2037	050879603002037	6	4	0	0	0	0	1	1	0
2052	050879603002052	18	13	1	0	4	0	0	0	0
3000	050879603003000	10	6	0	0	0	0	3	1	0
3001	050879603003001	5	5	0	0	0	0	0	0	0
3002	050879603003002	14	11	0	0	0	0	0	3	0
3003	050879603003003	18	16	0	0	0	0	0	2	0
3004	050879603003004	0	0	0	0	0	0	0	0	0
3005	050879603003005	0	0	0	0	0	0	0	0	0
3006	050879603003006	0	0	0	0	0	0	0	0	0
3007	050879603003007	0	0	0	0	0	0	0	0	0
3008	050879603003008	0	0	0	0	0	0	0	0	0
3009	050879603003009	5	5	0	0	0	0	0	0	0

Redistricting Final Report

Precincts

3010	050879603003010	0	0	0	0	0	0	0	0	0
3011	050879603003011	11	10	0	0	0	0	1	0	0
3012	050879603003012	0	0	0	0	0	0	0	0	0
3013	050879603003013	0	0	0	0	0	0	0	0	0
3014	050879603003014	0	0	0	0	0	0	0	0	0
3015	050879603003015	0	0	0	0	0	0	0	0	0
3016	050879603003016	39	38	0	0	0	0	1	0	0
3017	050879603003017	6	4	0	0	0	0	2	0	0
3018	050879603003018	28	24	0	0	0	0	0	3	1
3019	050879603003019	47	44	0	0	0	0	1	2	0
3020	050879603003020	20	20	0	0	0	0	0	0	0
3021	050879603003021	0	0	0	0	0	0	0	0	0
3022	050879603003022	51	44	0	0	2	0	0	5	0
3023	050879603003023	19	17	0	0	1	0	1	0	0
3024	050879603003024	0	0	0	0	0	0	0	0	0
3025	050879603003025	29	27	0	0	0	0	0	2	0
3026	050879603003026	15	15	0	0	0	0	0	0	0
3027	050879603003027	28	28	0	0	0	0	0	0	0
3028	050879603003028	38	36	0	0	1	0	0	1	0
3029	050879603003029	20	16	0	0	0	0	0	4	0
3030	050879603003030	9	8	0	0	0	0	0	1	0
3031	050879603003031	38	36	0	0	0	0	0	2	0
3032	050879603003032	16	14	0	0	0	0	0	2	0
3033	050879603003033	7	5	0	0	0	0	0	2	0
3034	050879603003034	6	0	0	0	0	0	5	1	0
3035	050879603003035	37	36	0	0	0	0	0	1	0
3036	050879603003036	36	35	0	0	0	0	0	1	0
3037	050879603003037	36	36	0	0	0	0	0	0	0
3038	050879603003038	14	10	0	0	0	0	0	4	0
3039	050879603003039	22	19	0	3	0	0	0	0	0
3040	050879603003040	0	0	0	0	0	0	0	0	0
3041	050879603003041	7	7	0	0	0	0	0	0	0
3042	050879603003042	0	0	0	0	0	0	0	0	0
3043	050879603003043	0	0	0	0	0	0	0	0	0
3044	050879603003044	2	2	0	0	0	0	0	0	0
3045	050879603003045	25	25	0	0	0	0	0	0	0
3046	050879603003046	6	4	0	0	0	0	0	2	0
3047	050879603003047	28	27	0	0	0	0	0	1	0
3048	050879603003048	22	20	0	0	0	0	0	2	0
3049	050879603003049	20	19	0	1	0	0	0	0	0
3053	050879603003053	1	0	0	0	0	0	0	1	0
3062	050879603003062	44	42	0	0	0	0	0	2	0
3063	050879603003063	0	0	0	0	0	0	0	0	0
3064	050879603003064	14	11	0	0	0	0	0	3	0
3065	050879603003065	19	18	0	0	0	0	1	0	0
3067	050879603003067	22	22	0	0	0	0	0	0	0
3094	050879603003094	0	0	0	0	0	0	0	0	0
3096	050879603003096	1	0	0	0	0	0	1	0	0
3097	050879603003097	0	0	0	0	0	0	0	0	0

227

Redistricting Final Report

Precincts

District: Prairie

Split	Block	Corr. Facil.	Geo ID	Total Population	White	Black	Asian	Native American	Hawaiian Pacific Islander	Hispanic	Multiple	Other
	1000		050879603001000	36	35	0	0	0	0	1	0	0
	1001		050879603001001	7	3	0	0	0	0	1	3	0
	1002		050879603001002	15	7	0	1	2	0	0	5	0
	1003		050879603001003	23	16	1	0	0	0	1	5	0
	1004		050879603001004	18	14	0	0	0	0	2	1	1
	1005		050879603001005	0	0	0	0	0	0	0	0	0
	1006		050879603001006	34	32	0	0	0	0	0	2	0
	1007		050879603001007	122	106	0	0	3	0	4	9	0
	1008		050879603001008	16	15	0	0	0	0	1	0	0
	1009		050879603001009	86	80	0	1	0	0	2	3	0
	1010		050879603001010	10	0	0	4	0	0	3	3	0
	1014		050879603001014	25	15	0	0	1	0	5	4	0
	1015		050879603001015	73	60	0	2	3	0	0	8	0
	1016		050879603001016	65	63	0	0	0	0	1	1	0
	1017		050879603001017	11	8	0	0	0	0	1	2	0
	1018		050879603001018	15	11	0	0	0	0	4	0	0
	1019		050879603001019	44	37	0	1	0	0	3	3	0
	1020		050879603001020	2	1	0	0	0	0	0	1	0
	1020		050879602001020	4	1	0	0	2	0	0	1	0
	1021		050879603001021	7	5	0	0	0	0	0	2	0
	1021		050879602001021	78	65	0	0	0	0	11	2	0
	1022		050879602001022	0	0	0	0	0	0	0	0	0
	1022		050879603001022	0	0	0	0	0	0	0	0	0
	1023		050879603001023	26	22	0	0	0	0	3	1	0
	1024		050879603001024	17	15	0	0	0	0	2	0	0
	1025		050879603001025	16	6	0	0	0	0	9	1	0
	1027		050879603001027	19	14	0	1	0	0	1	3	0
	1028		050879603001028	34	33	0	0	0	0	0	1	0
	1029		050879603001029	22	21	0	1	0	0	0	0	0
	1030		050879603001030	3	1	0	0	0	0	2	0	0
	1031		050879603001031	11	9	0	0	2	0	0	0	0
	1032		050879603001032	0	0	0	0	0	0	0	0	0
	1034		050879603001034	0	0	0	0	0	0	0	0	0
	1035		050879603001035	11	9	0	0	0	0	2	0	0
	1036		050879603001036	28	28	0	0	0	0	0	0	0
	1037		050879603001037	0	0	0	0	0	0	0	0	0
	1055		050879603001055	31	31	0	0	0	0	0	0	0
	2007		050879601002007	0	0	0	0	0	0	0	0	0
	2008		050879601002008	54	51	0	1	0	0	0	0	2
	2009		050879601002009	23	18	0	0	0	0	4	1	0
	2010		050879601002010	25	21	0	0	1	0	2	1	0
	2011		050879601002011	66	59	0	1	0	0	0	6	0
	2012		050879601002012	0	0	0	0	0	0	0	0	0
	2013		050879601002013	0	0	0	0	0	0	0	0	0

Redistricting Final Report

Precincts

2014	050879601002014	0	0	0	0	0	0	0	0	0
2015	050879601002015	0	0	0	0	0	0	0	0	0
2016	050879601002016	0	0	0	0	0	0	0	0	0
2017	050879601002017	28	23	0	2	0	0	3	0	0
2018	050879601002018	37	33	0	0	0	0	1	3	0
2021	050879601002021	28	25	0	0	1	0	0	1	1
2022	050879601002022	10	3	0	0	4	0	1	2	0
2023	050879601002023	19	13	0	0	0	0	1	5	0
2024	050879601002024	0	0	0	0	0	0	0	0	0
2025	050879601002025	0	0	0	0	0	0	0	0	0
2026	050879601002026	50	47	0	0	0	0	1	2	0
2027	050879601002027	0	0	0	0	0	0	0	0	0
2028	050879601002028	50	44	0	0	0	0	6	0	0
2029	050879601002029	25	24	0	0	1	0	0	0	0
2030	050879601002030	43	43	0	0	0	0	0	0	0
2031	050879601002031	23	22	0	0	0	0	0	1	0
2032	050879601002032	7	6	0	0	0	0	0	1	0
2033	050879601002033	7	4	0	0	1	0	0	2	0
2034	050879601002034	26	25	0	0	0	0	1	0	0
2037	050879601002037	28	18	0	1	0	0	0	9	0
2038	050879601002038	65	63	0	0	0	0	1	1	0
2039	050879601002039	0	0	0	0	0	0	0	0	0
2040	050879601002040	26	25	0	0	0	0	1	0	0
2041	050879601002041	31	26	0	0	1	0	3	1	0
2042	050879601002042	66	64	0	0	0	0	1	1	0
2043	050879601002043	0	0	0	0	0	0	0	0	0
2044	050879601002044	0	0	0	0	0	0	0	0	0
2045	050879601002045	0	0	0	0	0	0	0	0	0
2050	050879601002050	0	0	0	0	0	0	0	0	0
2052	050879601002052	11	9	0	1	0	0	1	0	0
3001	050879601003001	0	0	0	0	0	0	0	0	0
3002	050879601003002	0	0	0	0	0	0	0	0	0
3004	050879601003004	0	0	0	0	0	0	0	0	0
3005	050879601003005	0	0	0	0	0	0	0	0	0
3006	050879601003006	44	37	0	1	0	0	4	2	0
3007	050879601003007	18	14	0	0	0	0	3	1	0
3013	050879601003013	12	7	0	2	0	0	3	0	0
3014	050879601003014	75	65	0	3	0	0	1	6	0
3015	050879601003015	0	0	0	0	0	0	0	0	0
3016	050879601003016	31	25	0	0	0	0	4	2	0
3017	050879601003017	12	1	0	0	4	0	4	3	0
3018	050879601003018	28	26	0	0	0	0	2	0	0
3019	050879601003019	0	0	0	0	0	0	0	0	0
3020	050879601003020	84	78	0	1	2	0	1	2	0
3021	050879601003021	46	30	0	1	0	0	2	12	1
3022	050879601003022	34	27	0	4	0	0	0	3	0
3023	050879601003023	18	15	0	0	0	0	0	3	0
3024	050879601003024	42	40	0	0	0	0	0	2	0
3025	050879601003025	86	74	0	1	0	0	7	4	0

229

Redistricting Final Report

Precincts

3026	050879601003026	0	0	0	0	0	0	0	0	0
3027	050879601003027	0	0	0	0	0	0	0	0	0
3028	050879601003028	16	9	0	0	0	0	3	4	0
3029	050879601003029	0	0	0	0	0	0	0	0	0
3030	050879601003030	0	0	0	0	0	0	0	0	0
3031	050879601003031	8	2	1	0	0	0	5	0	0
3038	050879601003038	31	7	0	0	3	0	19	2	0
3039	050879601003039	72	42	0	0	0	0	27	3	0
3040	050879601003040	10	6	0	0	0	0	0	4	0
3041	050879601003041	7	6	0	0	1	0	0	0	0
3042	050879601003042	0	0	0	0	0	0	0	0	0
3043	050879601003043	19	14	0	0	0	0	4	1	0
3044	050879601003044	0	0	0	0	0	0	0	0	0
3045	050879601003045	9	3	0	0	0	0	2	3	1
3046	050879601003046	22	14	0	0	0	0	6	2	0
3047	050879601003047	6	6	0	0	0	0	0	0	0
3048	050879601003048	4	4	0	0	0	0	0	0	0
3049	050879601003049	0	0	0	0	0	0	0	0	0
3050	050879601003050	0	0	0	0	0	0	0	0	0
3051	050879601003051	19	19	0	0	0	0	0	0	0
3052	050879601003052	7	6	0	0	0	0	0	1	0
3053	050879601003053	16	14	0	0	0	0	2	0	0
3054	050879601003054	10	8	0	0	1	0	1	0	0
3055	050879601003055	46	46	0	0	0	0	0	0	0
3056	050879601003056	14	9	0	0	0	0	4	1	0
3057	050879601003057	52	48	0	0	0	0	1	0	3
3058	050879601003058	19	19	0	0	0	0	0	0	0
3059	050879601003059	11	6	2	1	0	0	1	0	1
3060	050879601003060	0	0	0	0	0	0	0	0	0
3061	050879601003061	0	0	0	0	0	0	0	0	0
3062	050879601003062	38	33	0	0	1	0	0	4	0
3063	050879601003063	33	30	0	0	2	0	0	1	0
3064	050879601003064	6	4	0	0	0	0	0	2	0
3066	050879601003066	0	0	0	0	0	0	0	0	0
3067	050879601003067	3	3	0	0	0	0	0	0	0
3068	050879601003068	0	0	0	0	0	0	0	0	0
3069	050879601003069	0	0	0	0	0	0	0	0	0
3070	050879601003070	53	50	0	0	0	0	2	1	0

District: War Eagle

Split	Block	Corr. Facil.	Geo ID	Total Population	White	Black	Asian	Native American	Hawaiian Pacific Islander	Hispanic	Multiple	Other
	1000		050879602001000	109	104	0	0	0	0	5	0	0
	1002		050879602001002	0	0	0	0	0	0	0	0	0
	1003		050879602001003	17	3	3	0	0	0	6	3	2
	1004		050879602001004	54	48	0	0	5	0	1	0	0
	1005		050879602001005	20	14	0	0	2	0	1	3	0
	1010		050879602001010	20	10	0	0	0	7	1	2	0

Redistricting Final Report

Precincts

1011	050879602001011	0	0	0	0	0	0	0	0	0
1012	050879602001012	32	26	0	0	0	1	4	1	0
1014	050879602001014	0	0	0	0	0	0	0	0	0
1015	050879602001015	0	0	0	0	0	0	0	0	0
1016	050879602001016	129	126	0	0	2	0	1	0	0
1017	050879602001017	0	0	0	0	0	0	0	0	0
1018	050879602001018	111	97	0	0	0	2	3	4	5
1019	050879602001019	0	0	0	0	0	0	0	0	0
1023	050879602001023	0	0	0	0	0	0	0	0	0
1024	050879604001024	14	12	0	0	0	0	0	2	0
1026	050879604001026	0	0	0	0	0	0	0	0	0
1027	050879604001027	62	56	1	0	0	0	2	1	2
1028	050879604001028	0	0	0	0	0	0	0	0	0
1029	050879604001029	0	0	0	0	0	0	0	0	0
1030	050879602001030	0	0	0	0	0	0	0	0	0
1030	050879604001030	60	55	0	0	0	0	2	3	0
1031	050879602001031	17	7	0	0	0	0	0	7	3
1031	050879604001031	40	37	0	0	3	0	0	0	0
1032	050879604001032	0	0	0	0	0	0	0	0	0
1034	050879604001034	27	23	0	0	1	0	1	2	0
1035	050879604001035	28	25	0	0	3	0	0	0	0
1036	050879604001036	54	52	0	0	0	0	1	1	0
1037	050879604001037	39	35	0	2	0	0	2	0	0
1039	050879604001039	10	8	0	0	0	0	0	2	0
1040	050879604001040	15	9	0	0	0	0	0	5	1
1046	050879603001046	59	53	0	0	2	0	0	4	0
1049	050879604001049	30	30	0	0	0	0	0	0	0
1058	050879601001058	0	0	0	0	0	0	0	0	0
1083	050879604001083	19	14	0	0	1	0	3	1	0
1085	050879604001085	3	2	0	0	1	0	0	0	0
1086	050879604001086	67	67	0	0	0	0	0	0	0
1087	050879604001087	12	8	0	0	2	0	1	1	0
1090	050879604001090	2	0	0	0	0	0	0	2	0
2000	050879603002000	45	43	0	0	0	0	0	2	0
2000	050879602002000	4	1	0	1	0	0	0	2	0
2001	050879602002001	0	0	0	0	0	0	0	0	0
2001	050879603002001	0	0	0	0	0	0	0	0	0
2002	050879603002002	0	0	0	0	0	0	0	0	0
2003	050879603002003	0	0	0	0	0	0	0	0	0
2004	050879603002004	0	0	0	0	0	0	0	0	0
2005	050879602002005	49	39	0	0	0	0	10	0	0
2005	050879603002005	0	0	0	0	0	0	0	0	0
2006	050879603002006	17	16	0	0	0	0	0	1	0
2007	050879603002007	6	6	0	0	0	0	0	0	0
2008	050879603002008	0	0	0	0	0	0	0	0	0
2009	050879602002009	0	0	0	0	0	0	0	0	0
2009	050879603002009	7	0	0	0	0	0	3	4	0
2010	050879602002010	17	12	0	0	3	0	2	0	0
2010	050879603002010	0	0	0	0	0	0	0	0	0

Redistricting Final Report

Precincts

2011	050879603002011	0	0	0	0	0	0	0	0	0
2011	050879602002011	12	9	0	0	0	0	1	2	0
2012	050879602002012	0	0	0	0	0	0	0	0	0
2012	050879603002012	33	33	0	0	0	0	0	0	0
2013	050879603002013	0	0	0	0	0	0	0	0	0
2013	050879602002013	13	10	0	0	3	0	0	0	0
2014	050879603002014	0	0	0	0	0	0	0	0	0
2015	050879603002015	9	5	0	0	0	0	1	2	1
2015	050879602002015	13	10	0	0	0	0	0	3	0
2016	050879603002016	40	32	0	0	0	0	1	7	0
2017	050879603002017	7	0	1	0	4	0	0	2	0
2018	050879603002018	21	16	0	1	0	0	4	0	0
2019	050879603002019	46	41	0	0	1	0	0	4	0
2020	050879603002020	15	14	0	0	0	0	1	0	0
2022	050879602002022	149	139	0	0	1	0	3	5	1
2022	050879604002022	38	32	0	0	0	0	4	2	0
2023	050879604002023	37	35	0	0	1	0	0	1	0
2024	050879604002024	41	30	0	0	0	0	1	10	0
2025	050879604002025	14	11	0	0	0	0	0	3	0
2026	050879604002026	103	94	0	0	1	0	2	6	0
2027	050879604002027	4	3	0	0	0	0	0	1	0
2027	050879603002027	0	0	0	0	0	0	0	0	0
2028	050879604002028	19	17	2	0	0	0	0	0	0
2029	050879604002029	42	40	0	0	2	0	0	0	0
2029	050879602002029	13	6	0	4	0	1	0	2	0
2030	050879603002030	15	14	0	0	0	0	1	0	0
2030	050879602002030	0	0	0	0	0	0	0	0	0
2030	050879604002030	28	26	0	0	0	0	0	1	1
2031	050879603002031	0	0	0	0	0	0	0	0	0
2031	050879604002031	29	29	0	0	0	0	0	0	0
2032	050879604002032	11	11	0	0	0	0	0	0	0
2032	050879603002032	6	5	0	0	0	0	0	0	1
2033	050879603002033	19	16	0	0	0	0	1	2	0
2033	050879604002033	0	0	0	0	0	0	0	0	0
2034	050879604002034	0	0	0	0	0	0	0	0	0
2035	050879604002035	11	8	0	0	0	0	3	0	0
2036	050879604002036	3	1	0	0	0	0	2	0	0
2038	050879604002038	19	18	0	0	0	0	1	0	0
2038	050879603002038	47	44	0	0	0	0	1	2	0
2039	050879604002039	45	43	0	1	0	0	0	1	0
2039	050879603002039	5	5	0	0	0	0	0	0	0
2040	050879604002040	58	54	0	0	2	0	1	1	0
2040	050879603002040	25	20	0	0	4	0	0	1	0
2041	050879604002041	14	12	0	1	0	0	0	1	0
2041	050879603002041	17	15	0	0	0	0	0	2	0
2042	050879604002042	5	2	0	0	2	0	0	1	0
2042	050879603002042	29	28	0	0	0	0	0	1	0
2043	050879603002043	0	0	0	0	0	0	0	0	0
2044	050879603002044	0	0	0	0	0	0	0	0	0

232

Redistricting Final Report

Precincts

2045	050879603002045	0	0	0	0	0	0	0	0	0
2045	050879604002045	12	2	0	3	1	0	2	3	1
2046	050879604002046	22	22	0	0	0	0	0	0	0
2046	050879603002046	0	0	0	0	0	0	0	0	0
2047	050879603002047	12	10	0	0	0	0	2	0	0
2047	050879601002047	0	0	0	0	0	0	0	0	0
2048	050879604002048	0	0	0	0	0	0	0	0	0
2048	050879603002048	5	2	0	1	0	0	1	1	0
2049	050879603002049	0	0	0	0	0	0	0	0	0
2049	050879604002049	48	47	0	0	0	0	0	1	0
2050	050879603002050	0	0	0	0	0	0	0	0	0
2051	050879604002051	22	22	0	0	0	0	0	0	0
2052	050879604002052	43	39	0	0	0	0	4	0	0
2053	050879603002053	0	0	0	0	0	0	0	0	0
2054	050879603002054	4	3	0	0	0	0	0	1	0
2055	050879603002055	20	20	0	0	0	0	0	0	0
2056	050879603002056	32	28	0	0	0	0	1	3	0
3000	050879601003000	0	0	0	0	0	0	0	0	0
3004	050879604003004	0	0	0	0	0	0	0	0	0
3008	050879601003008	0	0	0	0	0	0	0	0	0
3009	050879601003009	196	194	0	0	0	0	0	2	0
3010	050879601003010	8	8	0	0	0	0	0	0	0
3011	050879604003011	0	0	0	0	0	0	0	0	0
3011	050879601003011	0	0	0	0	0	0	0	0	0
3012	050879601003012	41	38	0	0	0	0	0	3	0
3013	050879602003013	136	129	0	0	1	1	4	1	0
3014	050879602003014	0	0	0	0	0	0	0	0	0
3015	050879602003015	92	70	0	0	0	0	12	9	1
3016	050879602003016	6	4	0	1	0	0	0	0	1
3016	050879604003016	22	16	0	0	1	0	0	5	0
3017	050879602003017	0	0	0	0	0	0	0	0	0
3017	050879604003017	0	0	0	0	0	0	0	0	0
3018	050879604003018	73	67	0	0	0	0	0	6	0
3018	050879602003018	26	19	0	0	0	0	3	2	2
3019	050879604003019	0	0	0	0	0	0	0	0	0
3019	050879602003019	104	94	0	0	0	0	1	8	1
3020	050879604003020	7	5	0	0	0	0	0	2	0
3020	050879602003020	48	33	0	0	0	0	4	11	0
3021	050879604003021	7	3	0	0	0	0	3	1	0
3022	050879604003022	8	8	0	0	0	0	0	0	0
3023	050879604003023	0	0	0	0	0	0	0	0	0
3030	050879604003030	34	27	0	1	1	0	4	1	0
3031	050879604003031	2	2	0	0	0	0	0	0	0
3032	050879601003032	144	125	0	1	0	0	6	12	0
3033	050879601003033	0	0	0	0	0	0	0	0	0
3034	050879601003034	0	0	0	0	0	0	0	0	0
3035	050879601003035	0	0	0	0	0	0	0	0	0
3036	050879601003036	32	22	0	3	0	0	1	6	0
3037	050879601003037	2	1	0	0	0	0	1	0	0

233

Redistricting Final Report

Precincts

3065

050879601003065

0

0

0

0

0

0

0

0

0

Census Block Splits

<i>District Block</i>	<i>Geo ID</i>	<i>Split ID</i>	<i>Description</i>
Huntsville Ward 3	1024 050879602001024	A	Being south and west of the following described line within the census block 050879602001024. Beginning at the northwest corner of Oak Hills subdivision, then running east along the north line of Oak Hills subdivision to the centerline of Acorn Street, thence south along Acorn Street to the south line of census block 050879602001024.
Huntsville Ward	1024 050879602001024	B	Being all of census block 050879602001024, less and except portions described in block splits A & C.
Huntsville Ward 3	2020 050879602002020	A	Being north and east of the following described line within census block 050879602002020. Beginning at the intersection of North Parrott Drive and Edith Avenue, thence following Edith Avenue easterly to Mae Street, thence following the border of Rockwood Heights Phase III easterly and southerly to the south boundary of census block 050879602002020.
Huntsville Ward 4	1024 050879602001024	C	Being south and east of the following described line within the census block 050879602001024. Beginning at the intersection of Cedar Heights and Missouri Street, thence running approximately 925 feet with Missouri Street northerly to the south boundary of real estate assessor parcel 075-00661-000, thence following the southerly line of parcel 075-00661-000 easterly approximately 142 feet, southerly approximately 225 feet, easterly approximately 134 feet, southerly approximately 126 feet, and southeasterly approximately 509 feet to the east line of section 34, township 17 north, range west, thence south along said section line to the southwest corner of the southwest quarter of the northwest quarter of section 35, township 17 north, range 26 west, thence east along the said quarter quarter line to the east line of census block 050879602001024.
Huntsville Ward 4	2020 050879602002020	B	Being south and west of the following described line within census block 050879602002020. Beginning at the intersection of North Parrott Drive and Edith Avenue, thence following Edith Avenue easterly to Mae Street, thence following the border of Rockwood Heights Phase III easterly and southerly to the south boundary of census block 050879602002020.

Redistricting Final Report

Precincts

District Maps

Overview

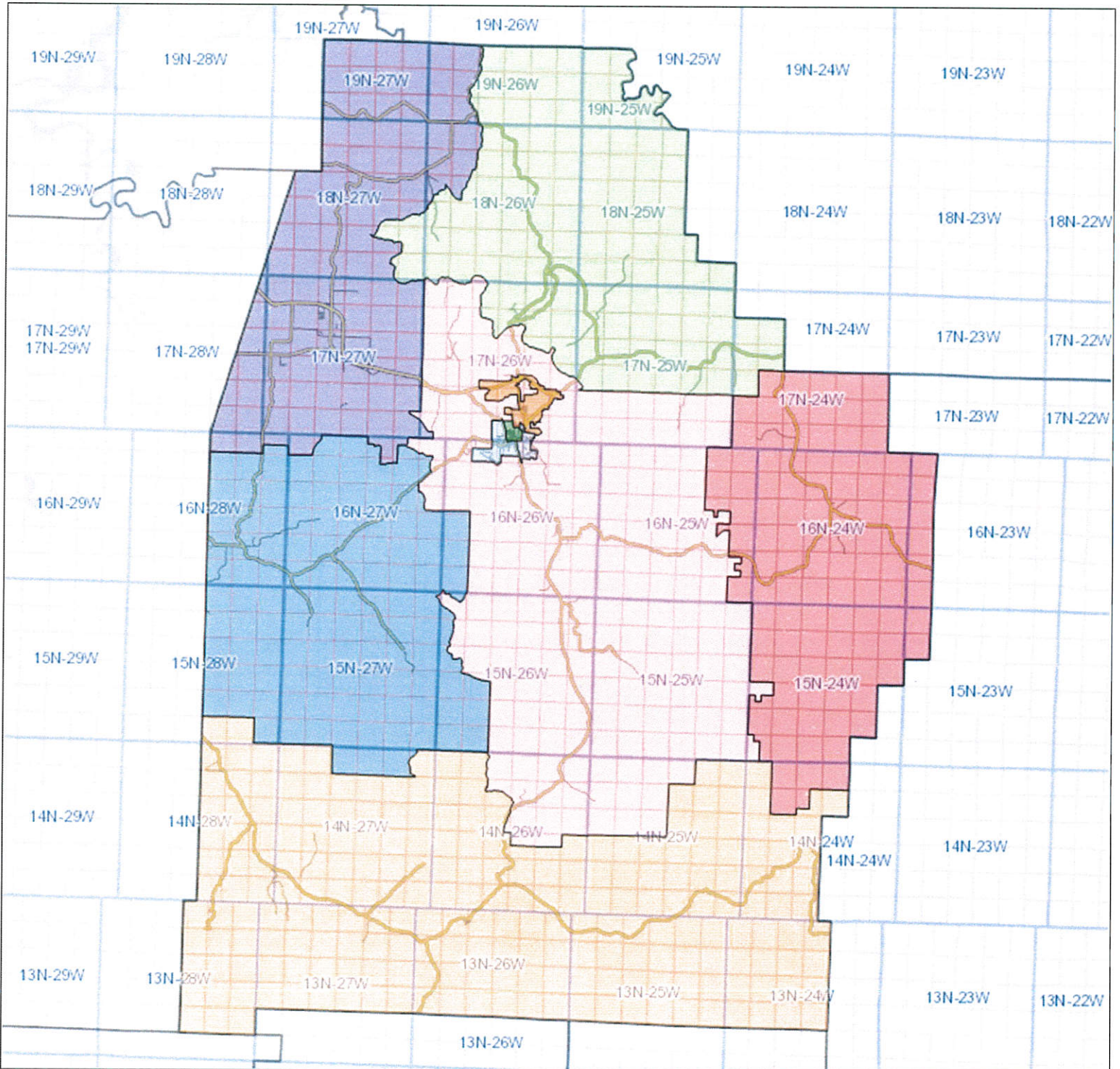

Redistricting Final Report

Precincts

District: Alabam

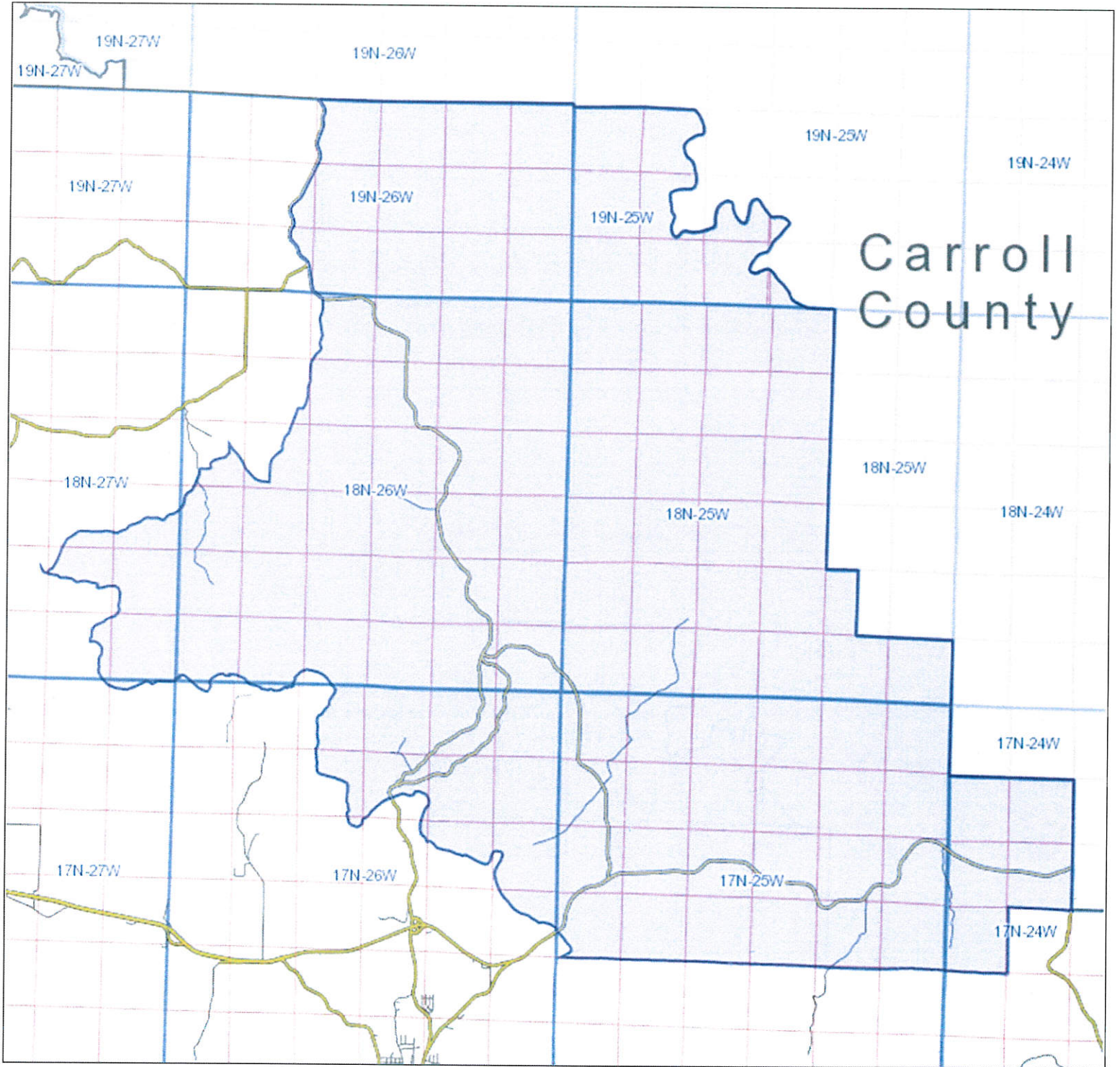

Redistricting Final Report

Precincts

District: Hilburn

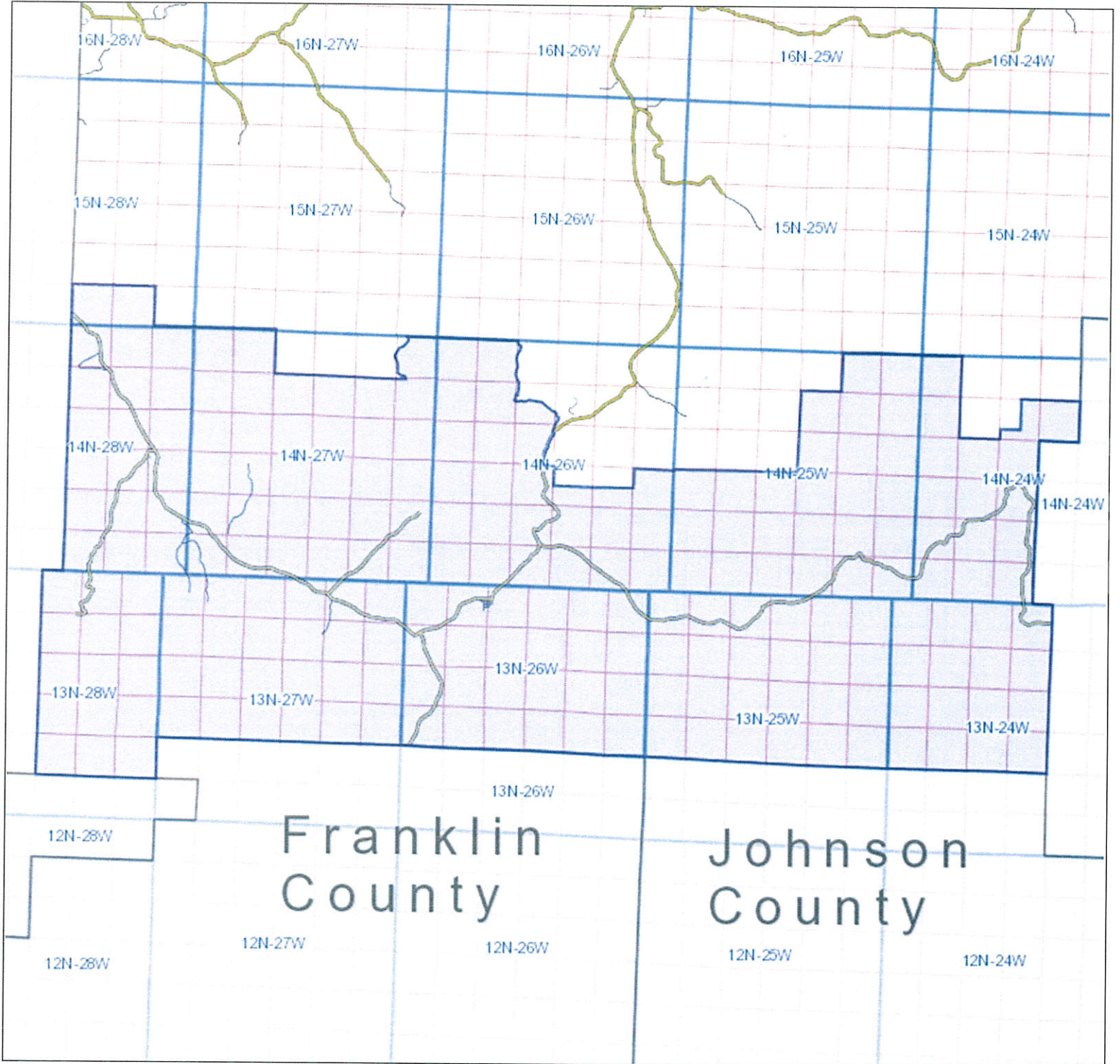

Redistricting Final Report

Precincts

District: Huntsville Ward 2

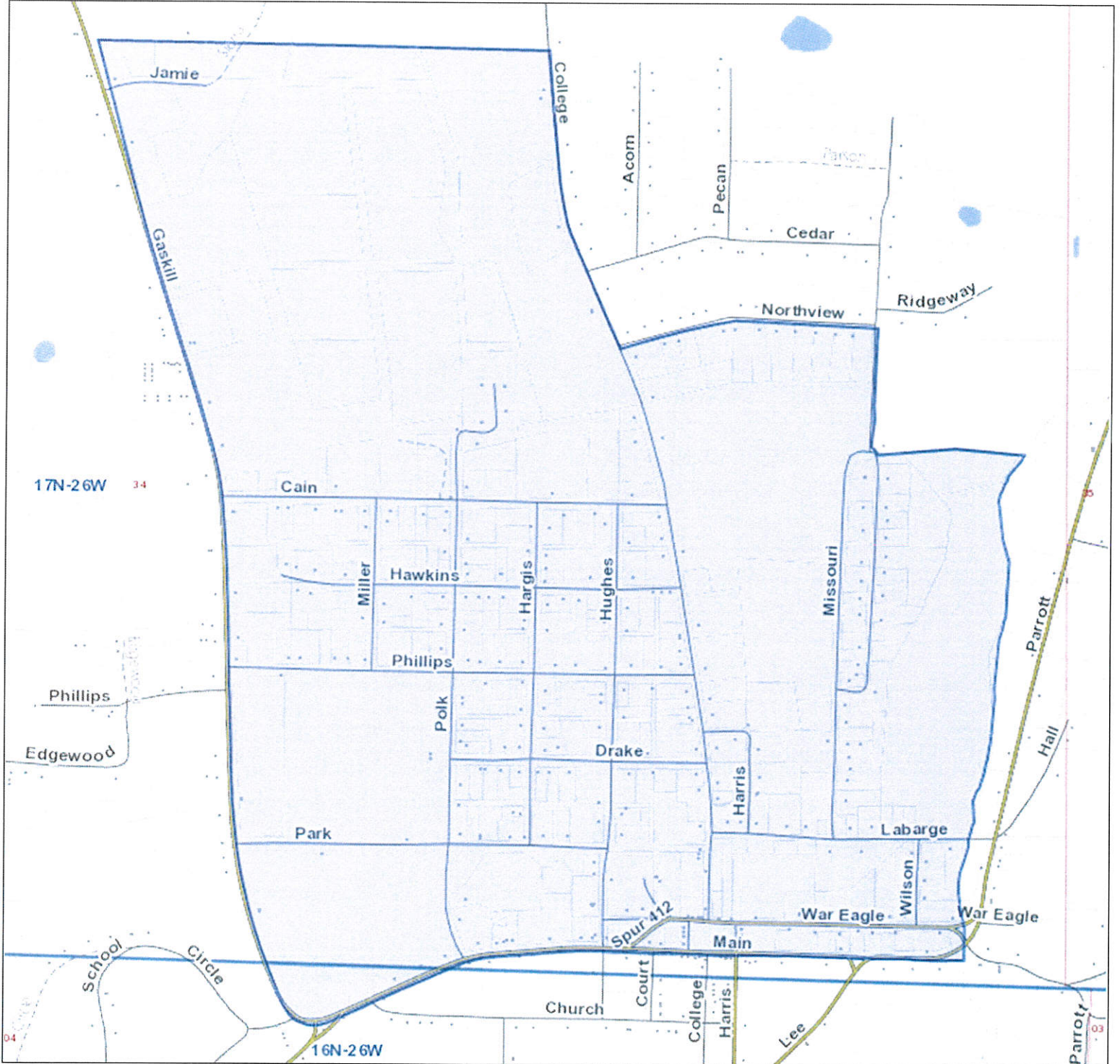

Redistricting Final Report

Precincts

District: Huntsville Ward 4

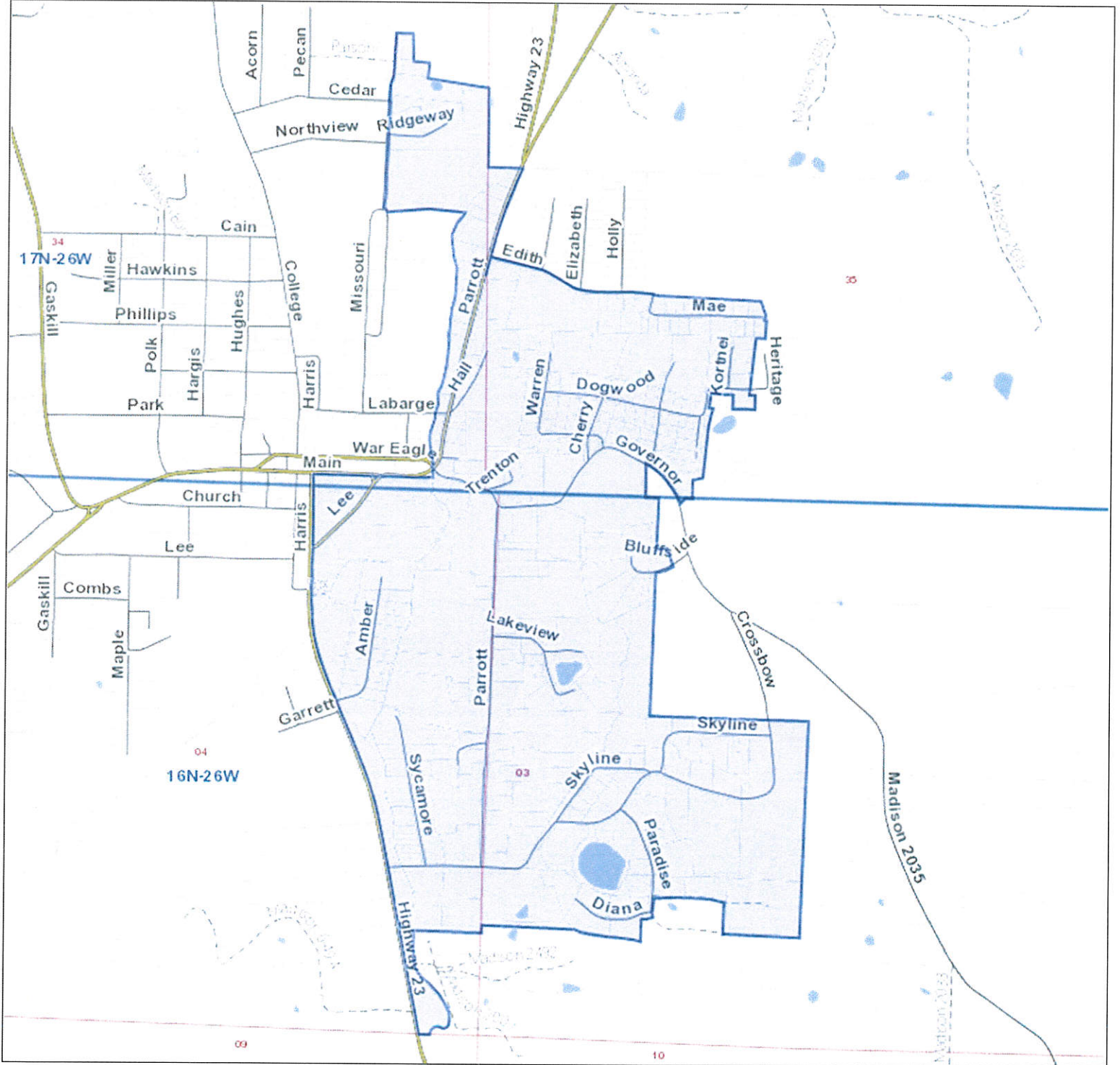

Redistricting Final Report

Precincts

District: Huntsville Ward 3

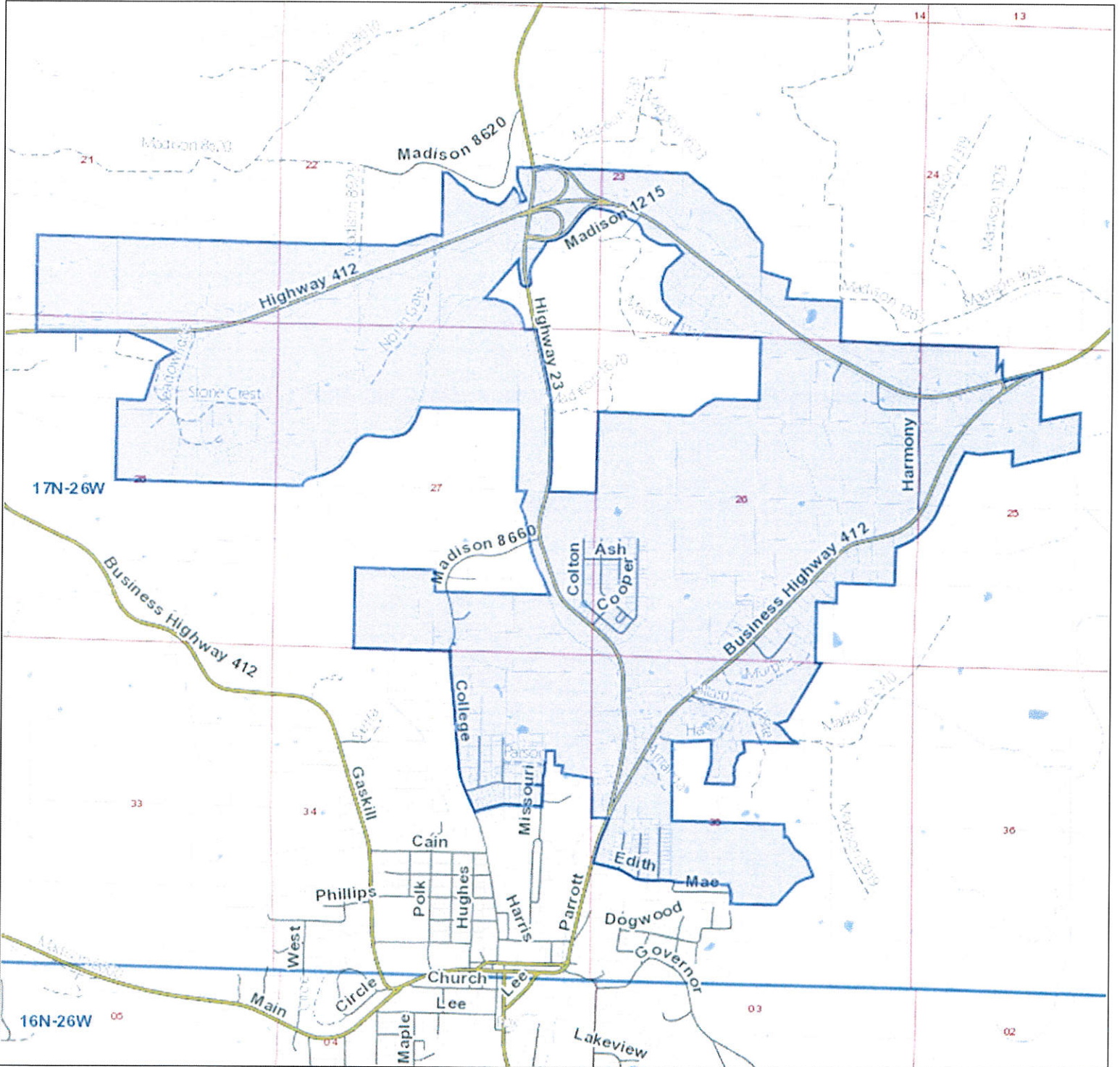

241

Redistricting Final Report

Precincts

District: Kings River

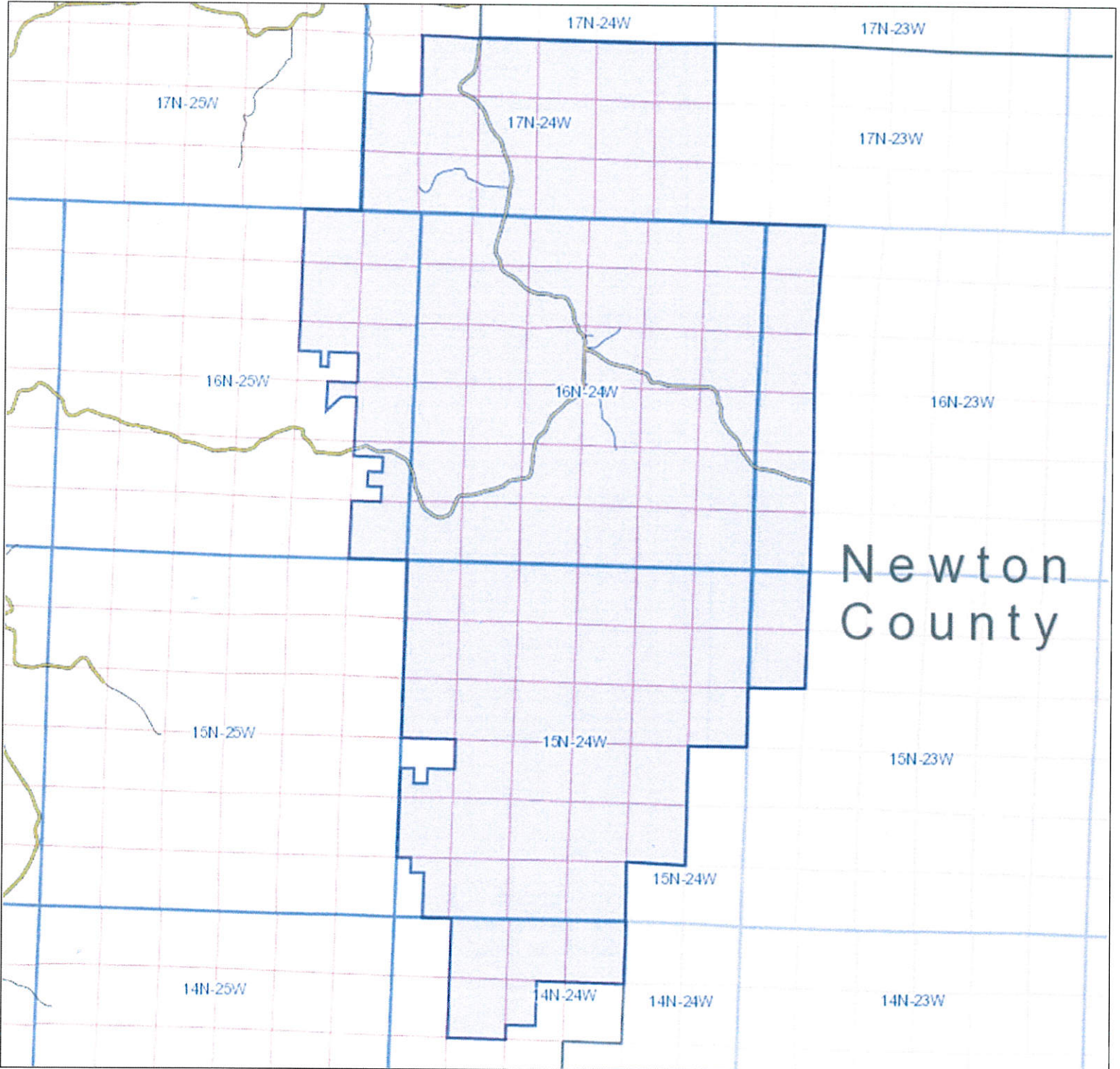

Redistricting Final Report

Precincts

District: Lamar

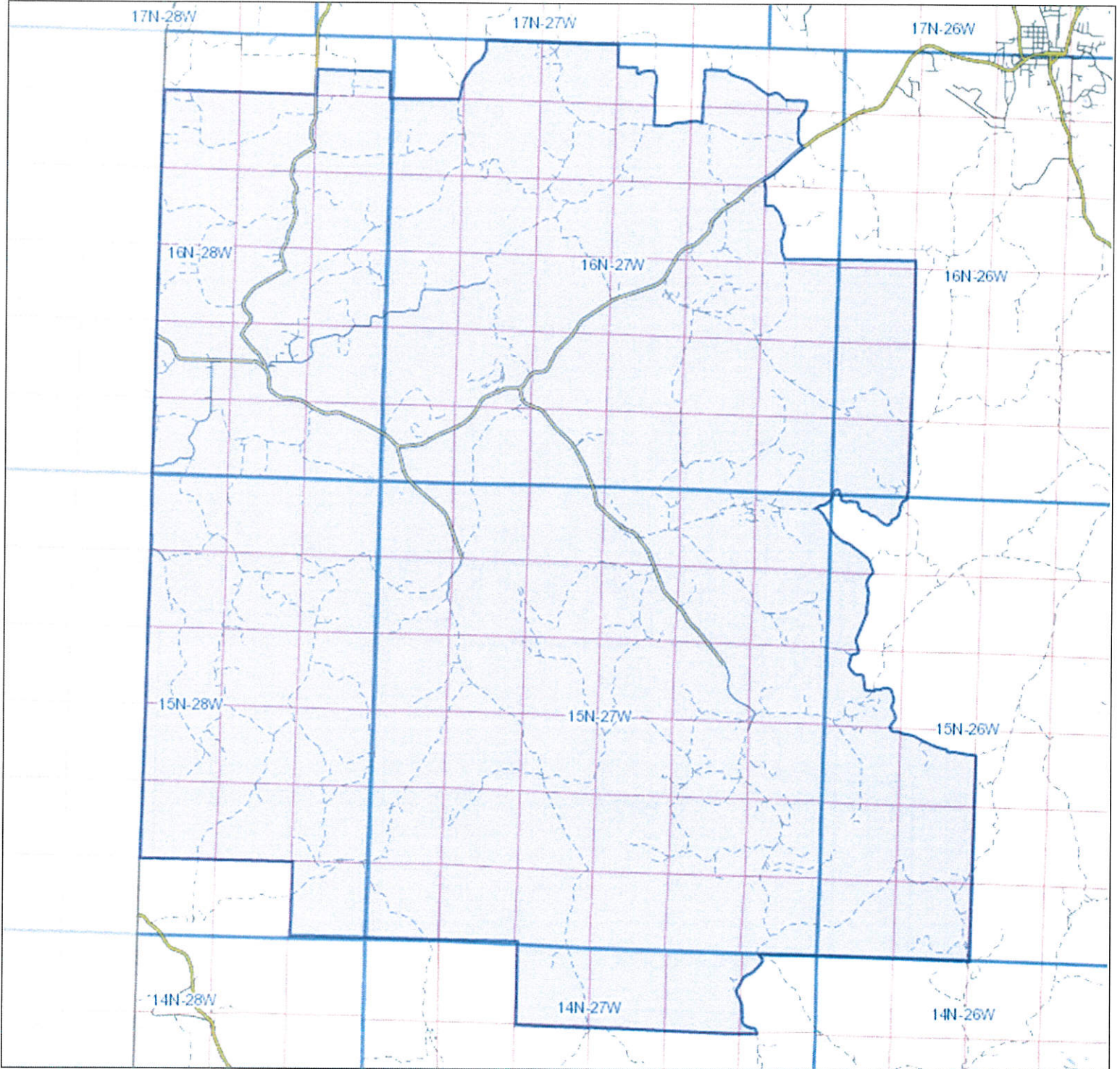

Redistricting Final Report

Precincts

District: Prairie

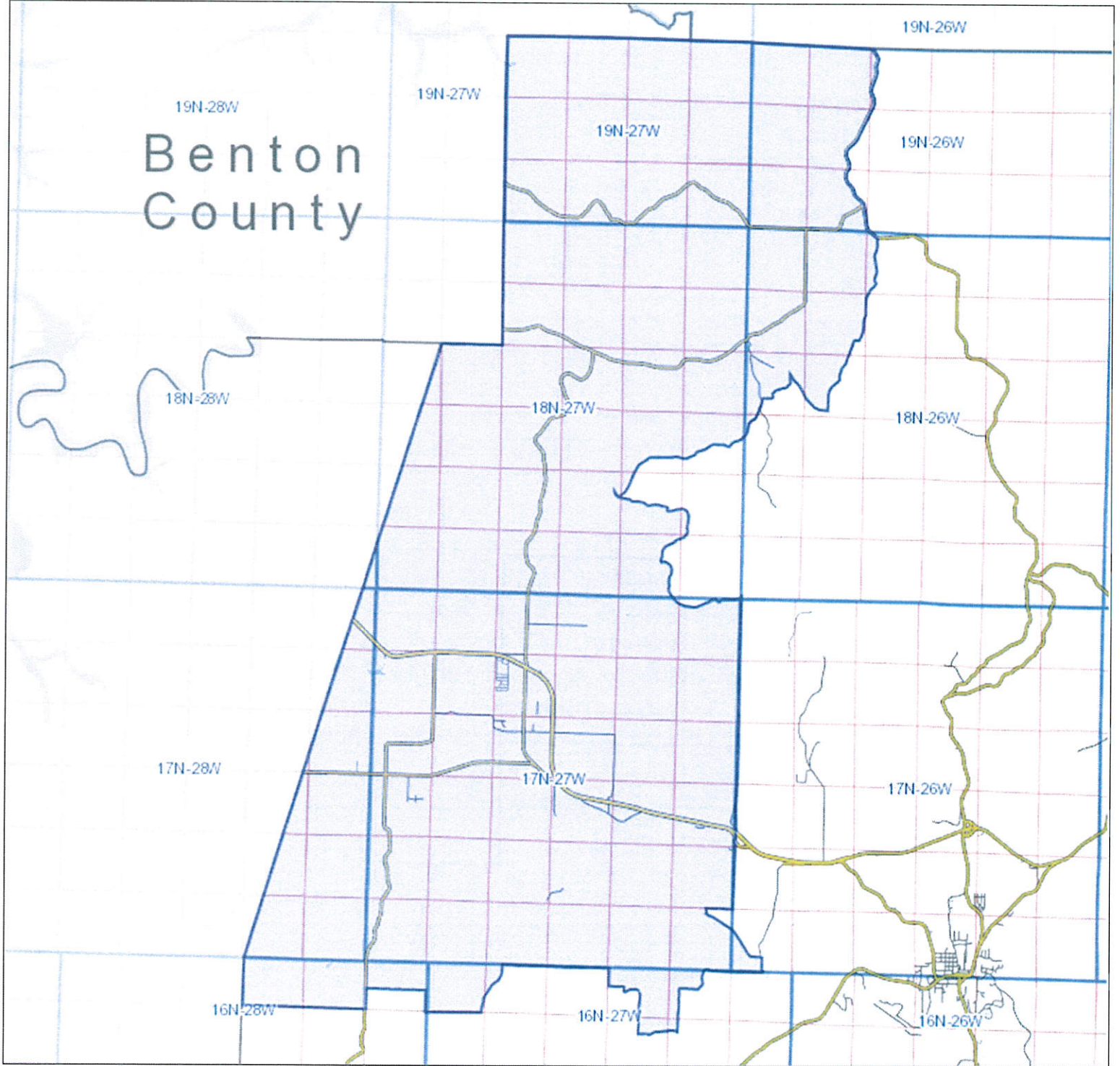

Redistricting Final Report

Precincts

District: War Eagle

